

Pre-surgical Provisional Prosthesis for Immediate Non-occlusal-loaded Flapless Implant

Athiban Inbarajan¹, Fathima Banu¹, Padmanabhan TV¹, Anand Kumar¹, Madhan Seenivasan¹

1. Department of Prosthodontics, Faculty of Dental Sciences, Sri Ramachandra University, Porur, Chennai, India

✉ **Corresponding author:** Athiban Inbarajan, athiban_mds@rediffmail.com

Disclosures can be found in Additional Information at the end of the article

Abstract

A 49-year-old patient reported for immediate replacement of missing maxillary anterior teeth with implant-retained prosthesis. Elevation of flap alters the mucosal level, causes discomfort, and delays the restorative procedure. To maintain the esthetics, flapless surgery was planned. Since placement of an implant is pre-planned in a predetermined site, fabrication of the prostheses before commencement of the surgery, especially when replacing the teeth in the anterior region, could be a viable option. This case report explains the method of fabrication of the provisional restoration for flapless surgery in the presurgical phase. The technique would avoid any micromotion and implant instability caused due to abutment preparation and impression procedure postsurgically.

Categories: Medical Education, Physical Medicine & Rehabilitation, Quality Improvement

Keywords: flapless surgery, immediate non-occlusal loading, provisional

Introduction

Full thickness mucoperiosteal flap elevation was practiced during the early period of implant surgical treatment to visualize the bone quality and quantity [1]. Flap elevation during the surgical procedure leads to alteration of the mucosal level, discomfort, and delayed healing. Studies reveal that full thickness flap elevation leads to exposure of the periosteal bone to external environment, which would trigger postsurgical tissue loss, and hence the resorption of bone [2]. In such a situation, maintaining esthetics would be critical, especially when replacing an anterior tooth. To overcome the disadvantage of mucoperiosteal flap elevation, a flapless approach was introduced, which enabled the placement of an implant without surgical exposure of the underlying bone, while preserving circulation and esthetics of soft tissue contours [3]. This was a drastic revolution from the concept of flap exposure and isolating implants placed into fresh extraction sockets with a barrier membrane and a primary flap closure [4]. With the introduction of cone beam computed tomography (CBCT), three-dimensional assessment of probable implant sites facilitate the use of flapless surgery for an implant placement [5]. Since placement of an implant is pre-planned in a predetermined site, fabrication of the prostheses before commencement of the surgery, especially when replacing the teeth in the anterior region, could be a viable option. There are literature evidences that show that soft tissue levels are more esthetic in the anterior zone when implants are torqued into freshly extracted sockets compared with a delayed strategy [6]. The technique explained in the present case report explains the presurgical fabrication of the provisional restoration for flapless surgery using a surgical stent as a guide.

Received 05/22/2017

Review began 05/31/2017

Review ended 06/01/2017

Published 06/13/2017

© Copyright 2017

Inbarajan et al. This is an open access article distributed under the terms of the Creative Commons Attribution License CC-BY 3.0., which permits unrestricted use, distribution, and reproduction in any medium, provided the original author and source are credited.

How to cite this article

Inbarajan A, Banu F, Tv P, et al. (June 13, 2017) Pre-surgical Provisional Prosthesis for Immediate Non-occlusal-loaded Flapless Implant. Cureus 9(6): e1345. DOI 10.7759/cureus.1345

Technical Report

A 49-year-old patient reported to the department of prosthodontics with the chief complaint of replacing missing maxillary anterior teeth. On examination, the patient had the following teeth missing: 11, 12, 21, 22, and 31. Radiographic imaging, CBCT investigation, and diagnostic impression (Figure 1) were made to evaluate the options for the replacement of the missing teeth.

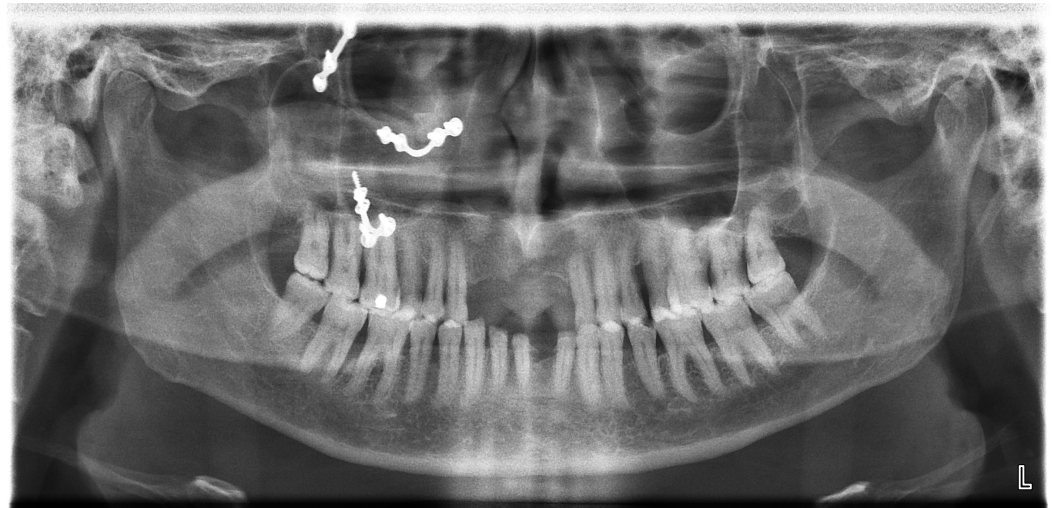

FIGURE 1: Radiographic investigation

Flapless implant surgery was planned with immediate non-occlusal loading. Evaluation of the angulation and width of the bone was done using CBCT and a surgical stent was fabricated (Figure 2).



FIGURE 2: Surgical template fabricated using CBCT

Mock surgery was performed in the diagnostic cast determining the implant position with respect to 12 and 22 (Figure 3).



FIGURE 3: Mock surgery in the cast for determining implant position

The lab analogs were placed in the mock osteotomy site (Figure 4).

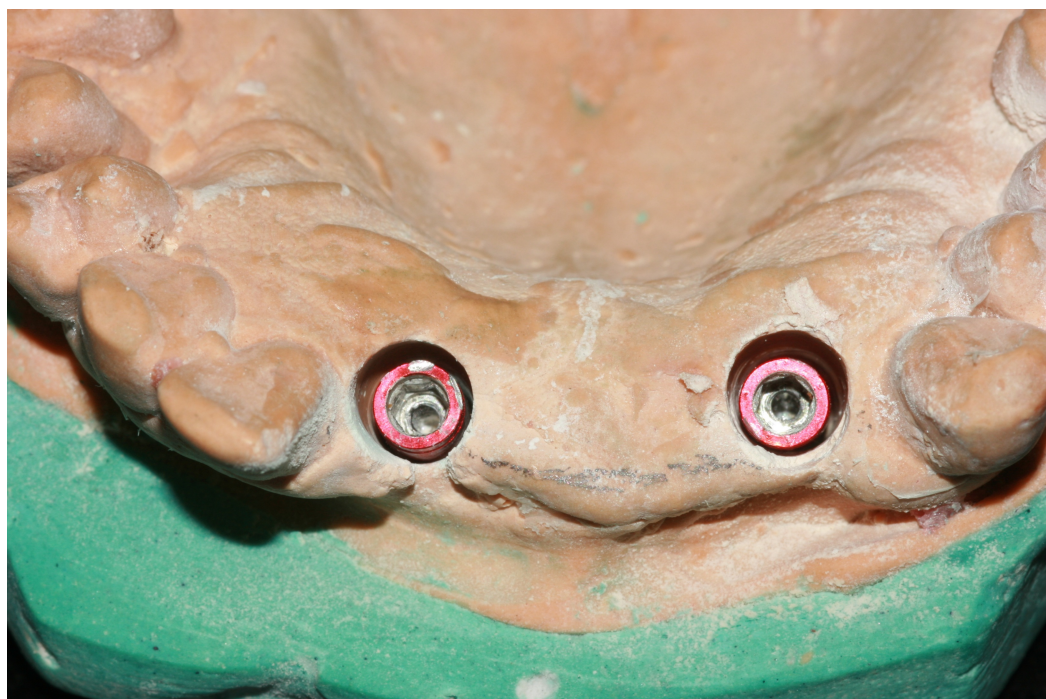

FIGURE 4: Positioning of the lab analogs

Abutments were screwed into the lab analogs, and preparation of the abutment was completed

(Figure 5).



FIGURE 5: Abutment preparation

Tin foil was adapted over the abutment as the separating media and chemical cure polymethyl methacrylate (DPI-RR Cold Cure, Dental Products of India, Mumbai) was used for fabrication of provisional restoration. On the day of the surgical procedure, the surgical stent was placed in position, osteotomy was performed for the initial drill, tissue punch was made to remove the overlying tissue (Figure 6), and subsequent osteotomy was performed using the surgical stent. Implants (Uniti implant 3.8-mm width by 13-mm length) (Equinox Medical Technologies B.V., the Netherlands) were torqued, and the prepared abutments were placed in position of 12 and 22 (Figure 7).

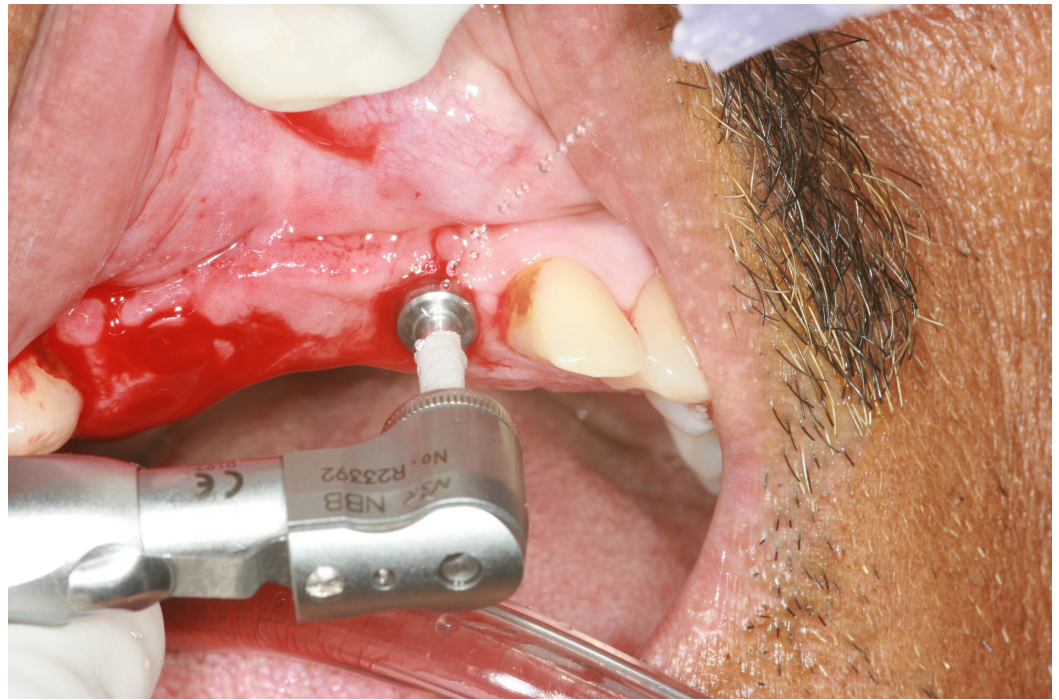

FIGURE 6: Tissue punch on the predetermined implant site

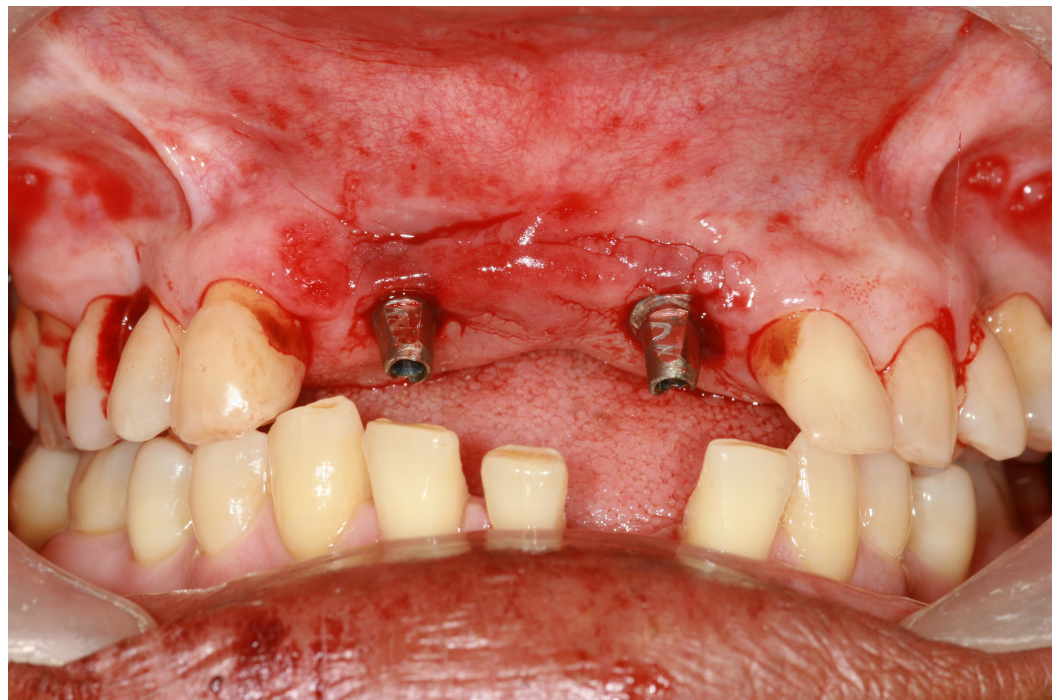

FIGURE 7: Implant torqued in the osteotomy site

The intermediate provisional prosthesis was fitted and checked for centric and eccentric contacts and luted with zinc oxide non-eugenol paste (RelyX™ Temp NE Zinc Oxide Non-Eugenol Temporary Cement) (3M, MN, USA) (Figure 8).



FIGURE 8: Cementation of provisional intermediate restoration

Since the angulation of the implant was predetermined, the fitting of the provisional prosthesis did not require any adjustment.

Discussion

Flapless surgery and immediately loaded implant are gaining popularity with increased patient demand due to reduced patient morbidity. The maintenance of blood circulation and the preservation of gingival architecture are added advantages of flapless surgical procedure [7]. In medically compromised patients with compromised bone quality and quantity combined with congenital or anti-coagulant-induced bleeding diathesis, the technique of flapless implant placement is more successful due to the transgingival approach. Since the soft tissue being excised is only the size of the implant diameter being used, it acts as a plug that prevents bleeding from the bone and soft tissue [7]. Damage to the lateral wall of the bone is possible due to non-visualization of the alveolar bone in flapless implant surgery; hence, it is better to assess the bone architecture and plan before the flapless implant surgery. Recent studies have reported successful results with the flapless approach, which tested the transfer accuracy of drilling templates using various methods [8]. Therefore, in this present technique, the mock surgical procedure was done in the cast, involving the surgical template in precise position. Presurgical diagnostics with appropriate software programs provides all the information necessary regarding the implant site and anatomical landmarks [9]. With an adequate and precise surgical guide, efficient surgery without bone perforation was possible in the presented technique. The surgical technique with immediate loading of implant using flapless surgery has been discussed previously by several authors; however, the immediate loading of implant required a waiting period for the patient until the lab procedure was completed. Moreover, the preparation of an abutment at the surgical table is not recommended as it induces micromotion and generation of heat.

In the technique explained, the abutment preparation and fabrication of provisional restoration done in the presurgical phase avoided the heat generation and micromotion, which could affect

the implant stability. This enabled the immediate loading of the implant on the day of surgery, while maintaining the gingival esthetics using flapless implant surgery. Immediate loading for patients with missing maxillary anterior tooth reduced the overall treatment time, eliminated the second stage surgery, and the agony of wearing removable prostheses until the healing phase [10]. According to Gapski, et al. in 2003 and Trisi, et al. 2009, immediate loading induces micromotion and instability of the implant [11]. In the presented technique, since the replacement site was the anterior teeth, there is no loading with the opposing dentition in both protrusive and lateral movements with an added advantage of avoiding abutment preparation and impression procedure. However, the probability of forces from lip, tongue pressure, and contact with food are unavoidable; hence, non-occlusal immediate loading was preferred for our technique [12]. The patient gets the prosthesis on the day of surgical procedure with negligible waiting period on post-implant placement.

Conclusions

The presented technique avoids the abutment preparation and impression procedure, which could be traumatic on the day of surgical procedure. With this method, a patient can leave the surgical table with the prosthesis with minimal trauma and good esthetics.

Additional Information

Disclosures

Human subjects: Consent was obtained by all participants in this study. **Animal subjects:** All authors have confirmed that this study did not involve animal subjects or tissue. **Conflicts of interest:** In compliance with the ICMJE uniform disclosure form, all authors declare the following: **Payment/services info:** All authors have declared that no financial support was received from any organization for the submitted work. **Financial relationships:** All authors have declared that they have no financial relationships at present or within the previous three years with any organizations that might have an interest in the submitted work. **Other relationships:** All authors have declared that there are no other relationships or activities that could appear to have influenced the submitted work.

References

1. Branemark PI, Hansson BO, Adell R, et al.: Osseointegrated implants in the treatment of the edentulous jaw: experience from a 10 year period. *Scand J Plast Reconstr Surg*. 1997, 16:1–132.
2. Adell R, Lekholm U, Rockler B, et al.: A 15-year study of osseointegrated implants in the treatment of the edentulous jaw. *Int J Oral Surg*. 1981, 10:387–416. [10.1016/S0300-9785\(81\)80077-4](https://doi.org/10.1016/S0300-9785(81)80077-4)
3. Sclar AG: Preserving alveolar ridge anatomy following tooth removal in conjunction with immediate implant placement: the Bio-Col technique. *Atlas Oral Maxillofac Surg Clin North Am*. 1999, 7:39–59.
4. Lazzara RJ: Immediate implant placement into extraction sites: surgical and restorative advantages. *Int J Periodont Rest Dent*. 1989, 9:333–343.
5. Sclar AG: Guidelines for flapless surgery. *J Oral Maxillofac Surg*. 2007, 65:20–32. [10.1016/j.joms.2007.03.017](https://doi.org/10.1016/j.joms.2007.03.017)
6. De Rouck T, Collys K, Wyn I, et al.: Instant provisionalization of immediate single-tooth implants is essential to optimize esthetic treatment outcome. *Clin Oral Implants Res*. 2009, 20:566–570. [10.1111/j.1600-0501.2008.01674.x](https://doi.org/10.1111/j.1600-0501.2008.01674.x)
7. Campelo LD, Camara JR: Flapless implant surgery: a 10 year clinical retrospective analysis. *Int J Oral Maxillofac Implants*. 2002, 17:271–276.
8. Van Assche N, Quirynen M: Tolerance within a surgical guide. *Clin Oral Implants Res*. 2010, 21:455–458. [10.1111/j.1600-0501.2009.01836.x](https://doi.org/10.1111/j.1600-0501.2009.01836.x)
9. Holst S, Blatz MB, Eitner S: Precision for computer-guided implant placement: using 3D

- planning software and fixed intraoral reference points. *J Oral Maxillofac Surg.* 2007, 65:393–399. [10.1016/j.joms.2006.10.050](https://doi.org/10.1016/j.joms.2006.10.050)
10. den Hartog L, Raghoobar GM, Stellingsma K, et al.: Immediate non-occlusal loading of single implants in the aesthetic zone: a randomized clinical trial. *J Clin Periodontol.* 2011, 38:186–194. [10.1111/j.1600-051X.2010.01650.x](https://doi.org/10.1111/j.1600-051X.2010.01650.x)
11. Trisi P, Perfetti G, Baldoni E, et al.: Implant micromotion is related to peak insertion torque and bone density. *Clin Oral Implants Res.* 2009, 20:467–471. [10.1111/j.1600-0501.2008.01679.x](https://doi.org/10.1111/j.1600-0501.2008.01679.x)
12. Lin CL, Chang SH, Chang WJ, et al.: Factorial analysis of variables influencing mechanical characteristics of a single tooth implant placed in the maxilla using finite element analysis and the statistics-based Taguchi method. *Eur J Oral Sci.* 2007, 115:408–416. [10.1111/j.1600-0722.2007.00473.x](https://doi.org/10.1111/j.1600-0722.2007.00473.x)