

Utility of Ultrasound and Mammography in Detection of Negative Axillary Nodal Metastasis in Breast Cancer

Anam Khan¹, Imrana Masroor¹, Kumail Khandwala¹, Summar-un-nisa Abbasi¹, Muhammad Usman Tariq²

1. Radiology, Aga Khan University Hospital, Karachi, PAK 2. Pathology, Aga Khan University Hospital, Karachi, PAK

Corresponding author: Kumail Khandwala, kumail.khandwala@gmail.com

Abstract

Objective

The status of axillary lymph nodes is one of the most important prognostic factors in patients with breast cancer. A precise noninvasive evaluation of axillary lymph node status preoperatively, although challenging, is vital for optimization of the treatment plan for patients. The objective of our study was to assess the utility of ultrasound and mammography in detecting the absence of axillary lymph nodal metastasis in patients of breast cancer, taking histopathology as gold standard.

Methods

A cross-sectional study was conducted in the Department of Radiology, Aga Khan University Hospital, Karachi. All female patients between 20 and 95 years of age with a known diagnosis of breast cancer with mammographic and ultrasound imaging done at our institute were included. Patients with abnormal lymph nodes on mammography or on ultrasound, patients already operated for breast cancer, patients who already underwent axillary lymph node dissection and those whose histopathology reports were not available or who did not undergo surgery were excluded.

Results

A total of 262 women with breast carcinoma who had both ultrasound and mammography done and also had surgery performed at our institution were included. At final surgical pathology, a total of 45 of the 262 patients (17.2%) with breast carcinoma had one or more positive lymph nodes. Out of the total 262 patients, 217 patients were found to be true negatives as they had absent axillary nodal metastasis on imaging as well as on histopathology. In all, 45 out of 262 patients were found to be false negatives as they had absent axillary nodal metastasis on imaging; however, they were found to be positive for metastasis on histopathology. The negative predictive value was 82.8%. Patient age was considered as a factor that may influence the outcome of results; the patients were stratified into age ranges seven groups with the age range of 10 years, ranging from 26 to 95 years. Chi-square test showed a *p*-value of 0.148, which showed no significant difference in the effect of age on diagnosing the absence of metastasis by ultrasound and mammography.

Conclusion

Our study shows that ultrasound and mammography even when used in combination cannot safely exclude axillary metastasis and thus cannot eliminate the need for sentinel node biopsy.

Received 11/07/2019

Review began 11/11/2019

Review ended 01/13/2020

Published 01/17/2020

© Copyright 2020

Khan et al. This is an open access article distributed under the terms of the Creative Commons Attribution License CC-BY 3.0., which permits unrestricted use, distribution, and reproduction in any medium, provided the original author and source are credited.

How to cite this article

Khan A, Masroor I, Khandwala K, et al. (January 17, 2020) Utility of Ultrasound and Mammography in Detection of Negative Axillary Nodal Metastasis in Breast Cancer. Cureus 12(1): e6691. DOI 10.7759/cureus.6691

Categories: Pathology, Radiology, General Surgery

Keywords: ultrasound, mammography, sentinel lymph node, biopsy, histopathology, metastasis, lymphadenopathy

Introduction

Primary breast cancer is one of the most commonest malignancies in females worldwide [1]. Pakistan has the highest incidence rate in Asia, with approximately one in every nine women suffering from breast cancer [2]. The Karachi cancer registry reported breast cancer as the most common cancer (34.6%) among females in Pakistan with an estimated incidence rate of 50 in 100,000 [2-3]. The mortality and morbidity associated with high disease burden of breast cancer can be decreased by early detection of breast cancer.

Breast imaging plays an essential role in the diagnosis and management of breast disease, using a multimodality approach, including X-rays, ultrasound, magnetic resonance imaging, and nuclear medicine techniques [4]. Axillary lymph node status remains the most important breast cancer prognostic factor and is essential for establishing treatment decisions. The standard for determining axillary involvement is sentinel lymph node biopsy (SLNB). SLNB uses a radiotracer to identify the first node or nodes draining breast and thus the initial nodes to encounter metastatic disease. It is usually performed at the time of surgical resection and has an accuracy of 93.5% to 97.5% [5-8]. This invasive surgical procedure carries associated morbidity including longer surgical time, an additional surgical scar, painful preoperative injections, lymphedema, seroma, and possible sensory paresthesias [9,10].

Currently, no other noninvasive alternative diagnostic technique as accurate as the sentinel lymph node technique for staging the axillary lymph nodes is known. Numerous nonsurgical diagnostic methods including physical examination, mammography, ultrasound, computed tomographic scan, magnetic resonance imaging, and positron emission tomographic imaging have been used with variable success to detect lymph node involvement [11-20].

Mammography is the standard imaging modality used in screening for breast disease. The accuracy of mammography has been previously reported to be 79.5% with a sensitivity of 21%. Axillary ultrasound is routinely used preoperatively to evaluate the involvement of lymph nodes. Ultrasound has accuracy of 82.8%, sensitivity 21%, and specificity 99.5% [21]. However, accurate screening to determine whether axillary lymph nodes are involved in the metastatic process and subsequent needle biopsy is required remains a challenge.

The objective of this study was to assess the utility of the combination of ultrasound and mammography, taking histopathology as the gold standard, to detect negative axillary lymphadenopathy in breast carcinoma. Therefore, we aim to increase the confidence in declaring the axilla negative for metastatic involvement of nodes, thus potentially eliminating the need for SNLB and saving the patient from additional pain, cost and most importantly radiation exposure. This is the first study from the developing country of Pakistan to encourage the widespread and appropriate use of a combination of different diagnostic modalities for ruling out metastatic involvement of axillary lymph nodes in breast cancer patients.

Materials And Methods

This was a retrospective cross-sectional study conducted at the Department of Radiology, Aga Khan University Hospital, Karachi. This study was conducted from July 26, 2016 to June 26, 2018 for a duration of 23 months. We included female patients between 20 and 95 years of age with a known diagnosis of breast cancer who were referred to us from the breast surgery consulting clinics. Patients with abnormal lymph nodes on mammography or on ultrasound, patients

already operated for breast cancer, patients who already underwent axillary lymph node dissection, and those whose histopathology reports were not available or who did not undergo surgery were excluded.

Mammogram consisted of mediolateral oblique and craniocaudal views with any additional views, if required. Mammograms were evaluated for any abnormal appearing lymph nodes by board-certified attending radiologists with experience in women imaging of at least five years. Lymph nodes were considered abnormal on mammogram if the size was more than 2 cm (in short axis), or if they were irregular or rounded in shape, with spiculated margins, absence of lucent appearing fat within the lymph node representing the loss of fatty hilum, or if the density was increased [12].

All patients had an axillary ultrasound performed on the side of the involved breast with a high-frequency transducer and any abnormal lymph nodes were recorded. Lymph nodes were documented as abnormal on ultrasound if rounded in shape, long-to-short axis ratio of less than two, appearing more hypoechoic than the surroundings, compression or disappearance of the bright appearing fat within the lymph node, or asymmetry or thickening of the cortex [14-15].

Patients who were found to have negative lymph node status on both the diagnostic modalities (mammography and ultrasound) underwent a sentinel lymph node lymphoscintigraphy, as this is the currently practiced standard for determining axillary involvement. 37 MBq of radiolabelled 99m-Techetium was injected in the periareolar region. The patients were scanned on GE dual-head gamma camera at 15 minutes, one hour and 24 hours depending on whether the sentinel node was seen or not seen on the gamma camera. The hot node was marked on the skin and operated on the next day under the guidance of a gamma probe. The sentinel node was evaluated for histopathology by frozen section. All lymph node specimens were reviewed by an experienced pathologist for pleomorphism to detect metastatic involvement. The lymph nodes with and without evidence of metastatic involvement were recorded.

Statistical analysis was done using Statistical Package for Social Sciences (SPSS v.19, IBM Corp. in Armonk, NY). Mean and standard deviation were calculated for age. Frequency and percentages were calculated along with true and false positive/negative rates. Effect modifiers were controlled through stratification of age to see the effect of this on outcome variables.

Results

We identified and evaluated a total of 262 women with breast carcinoma who had both ultrasound and mammography done and also had surgery performed at our institution. All patients in this study had a mean age of 55.29 years \pm 12.78 standard deviation (SD) with an age range of 25 to 95 years (Figure 1).

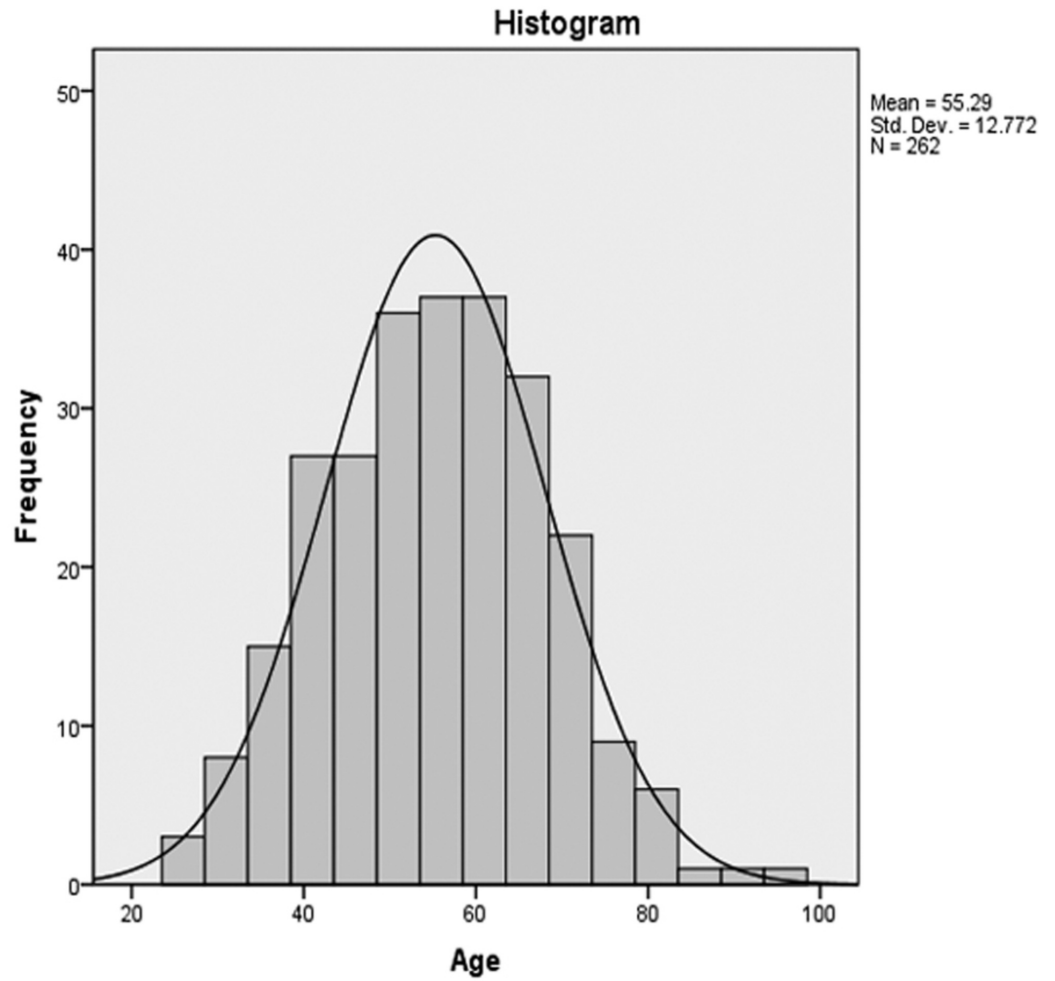

FIGURE 1: Histogram analysis showing age distributions

At final surgical pathology, a total of 45 of the 262 patients (17.2%) with breast carcinoma had one or more positive lymph nodes (Table 1).

Histopathology	Frequency	Percentages (%)
Positive	45	17.2%
Negative	217	82.8%

TABLE 1: Histopathologic detection of axillary nodal metastasis

Out of the total 262 patients, 217 patients were found to be true negatives as they had absent metastasis on imaging (ultrasound and mammography) as well as on histopathology. In all, 45 out of 262 patients were found to be false negatives as they had absent metastasis on imaging; however, they were found to be positive for metastasis on histopathology (Figure 2).

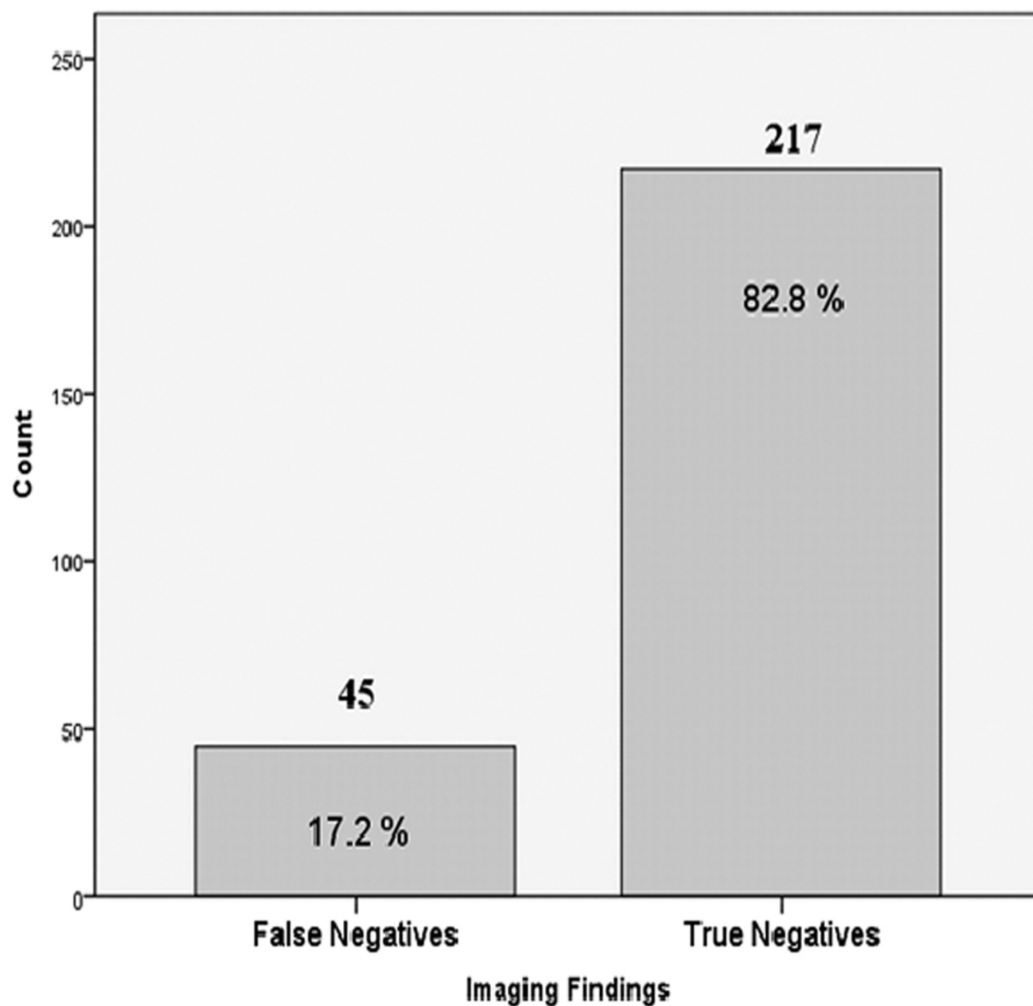

FIGURE 2: Bar chart showing imaging findings of axillary nodal metastasis

The negative predictive value was calculated to be 82.8%. Patient age was considered as a factor that may influence the outcome of results; the patients were stratified into seven groups with age range of 10 years each, ranging from 26 to 95 years (Table 2).

Age Ranges	Histopathology		Total
	Positive	Negative	
26-35	1	15	16
36-45	10	34	44
46-55	9	66	75
56-65	13	57	70
66-75	7	35	42
76-85	3	9	12
86-95	2	1	3
Total	45	217	262

TABLE 2: Post-stratification histopathology data based on age groups

Pearson chi-square *P*-value 0.148 (not statistically significant in the association of age groups with axillary nodal metastasis)

There were 16 patients in the age group of 26 to 35 years, histopathology was positive in one of them, 44 patients were present in age range of 36 to 45 histopathology was positive in 10 of them, 75 patients in age group of 46 to 55 years, histopathology was positive in nine of them, 70 patients in age group of 56 to 65 years, histopathology was positive in 13 of them, 42 patients in age group of 66 to 75 years, histopathology was positive in seven of them, 12 patients in age group of 76-85 years, histopathology was positive in three of them and three patients in age group of 86 to 95 years, histopathology was positive in two of them (Figure 3). Chi-square test showed a *p*-value of 0.148 which showed no statistically significant difference among different age groups and the detection of axillary nodal metastasis.

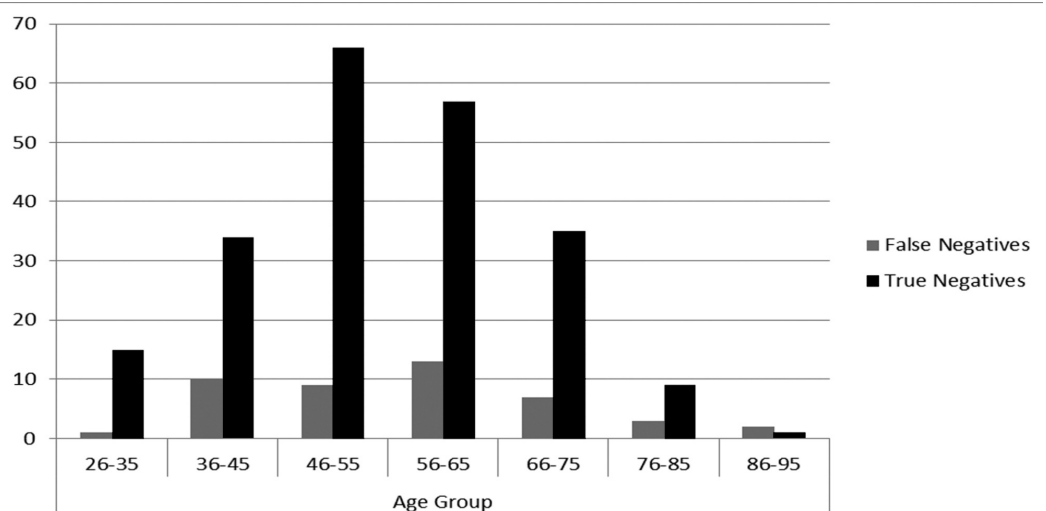

FIGURE 3: Imaging findings according to age group stratification

Discussion

In patients with breast cancer, clinical staging and preoperative planning are of utmost importance because positive axillary lymph node metastasis alters the treatment and surgical options offered to patients. The capability to accumulate this information before surgery has enhanced greatly with the arrival of new imaging and minimally invasive biopsy techniques. Currently, no imaging modality has enough negative predictive value to avoid the need of sentinel node biopsy to the axilla in patients where no lymph node involvement is identified.

Mammography is the standard imaging modality for the screening of breast diseases. Mammography is a less sensitive method for axillary imaging since most of the axilla is pushed out of the image field, and usually, only the lower part is visualized. Ultrasound is a simple test that is used routinely to evaluate lymph node involvement preoperatively.

Our study shows that if both imaging modalities are negative for axillary metastasis, then the patient has 82.8% chance of having negative lymph nodes on final surgical SLNB pathology. These results are comparable to previous similar study which showed that when a combination of physical examination, ultrasound, mammography, and magnetic resonance imaging was negative, the patient had an 86% chance of having negative lymph nodes on final surgical SLNB pathology [21].

False negatives were those who were declared negative for involvement of axillary nodes on imaging but were found to be positive on final surgical histopathology. The false-negative rate of axillary ultrasound and mammography in our study is 17.2%, which is comparable to previously reported 16.7% and 22.9% [21-22]. This means that this still leaves approximately 17% of patients with positive metastasis despite a negative preoperative assessment (Figures 4-7).

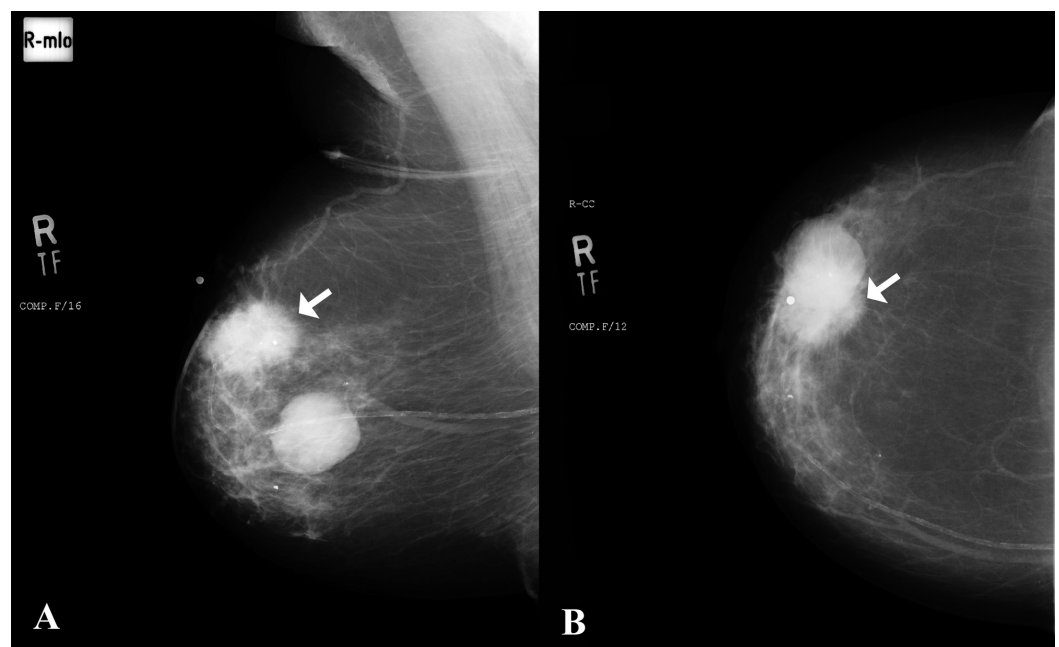

FIGURE 4: A) Mediolateral oblique and B) craniocaudal views of mammogram in an 82-year-old female

Large lesion with spiculated margins in the upper outer quadrant of right breast consistent with a

neoplastic lesion (arrows). A well-defined rounded density adjacent to this suspicious lesion was a cyst as correlated on ultrasound.
 No right axillary lymphadenopathy was noted on mammogram.

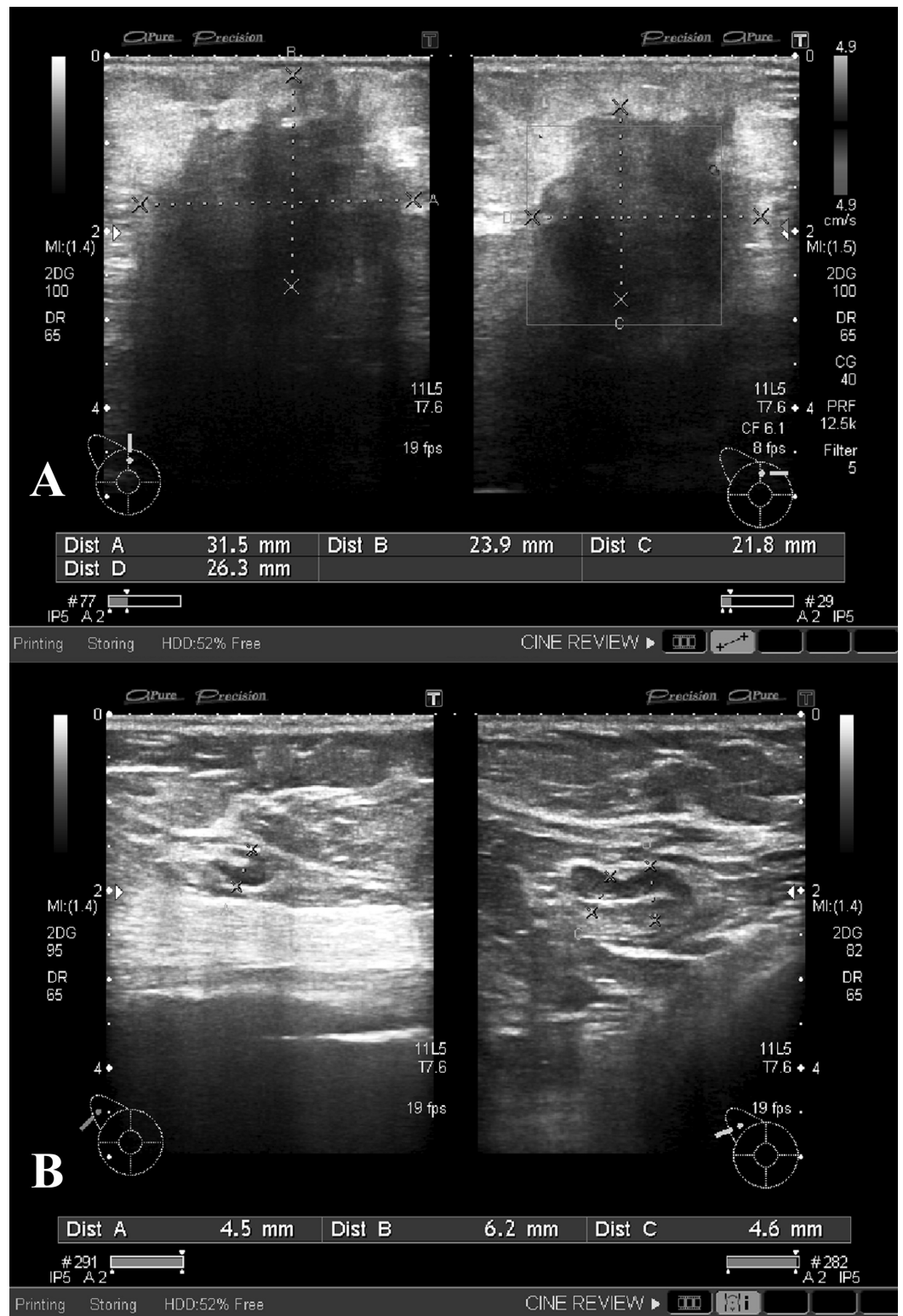

FIGURE 5: Ultrasound images of right breast and axilla of the patient

A) The suspicious neoplastic lesion is redemonstrated in the upper outer quadrant of right breast.

B) Subcentimeter lymph nodes with intact fatty hila were identified in the right axilla with thin cortices and were therefore considered negative for infiltration.

INSTITUTE : THE AGA KHAN UNIVERSITY HOSPITAL, KARACHI
 PROTOCOL : SLN MAPPING (RT.BREAST)

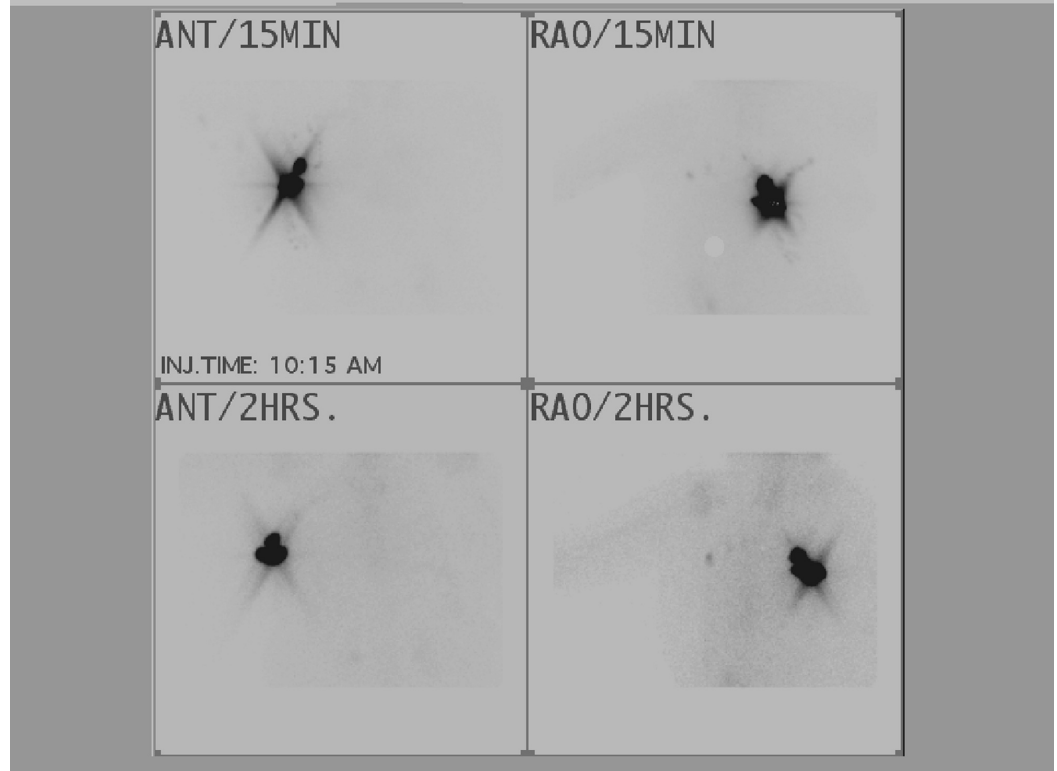

FIGURE 6: Radionuclide sentinel node mapping and scintigraphy

Fifteen-min images show dense tracer uptake over the site of injections and few ill defined areas of abnormal uptake are seen in the right axilla. One hour images redemonstrated dense tracer uptake over the sites of injection and a well outlined and an ill defined area of abnormal tracer uptake in the right axilla. Two nodes were marked over the skin with the help of a hot marker under the gamma camera.

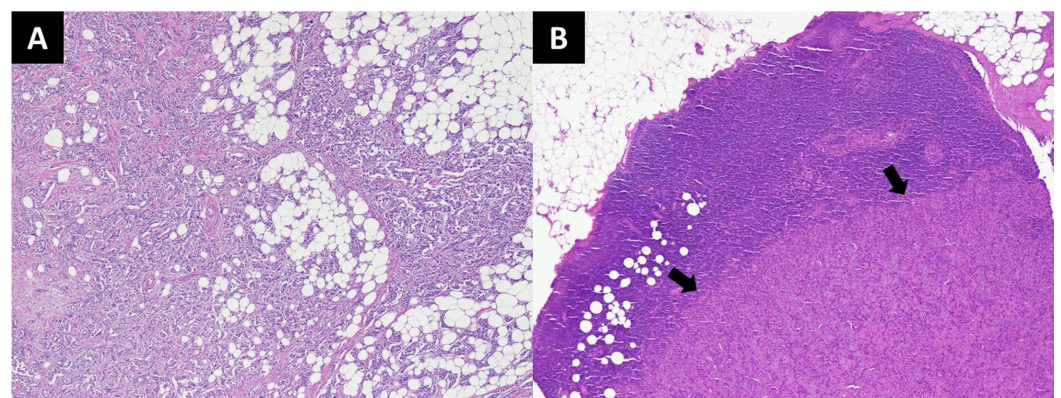

FIGURE 7: Histopathology slides of the patient

A) Invasive ductal carcinoma involving breast tissue. The tumor is arranged in nests, tubules and has infiltrative borders (H&E stain; 40x magnification).

B) Metastatic invasive ductal carcinoma involving sentinel lymph node (arrows) (H&E stain; 40x magnification).

H&E, hematoxylin and eosin.

For a lymph node with metastatic involvement to be detected on imaging, a macroscopic amount of tumor burden is necessary. Thus, all suspicious lymph nodes cannot be identified by current imaging modalities. Although clinically vital, microscopic diseases cannot be anticipated to be identified. Thus, the negative results on imaging are not reliable because of the high percentage of false negatives. That is to say, a negative ultrasound and mammogram do not exclude lymph node metastasis. The results from our study confirm that presently, ultrasound and mammography in combination cannot consistently identify a subset of patients with a negative assessment in whom sentinel node biopsy may be safely omitted.

One of the limitations of this study was that the cases which were found positive for axillary metastasis on ultrasound or mammography were excluded since in our setup biopsy of the particular positive lymph node is not conducted. Thus, whether that particular lymph node was found positive on final surgical histopathology or not remains indeterminate. Another limitation of our study could be that ultrasound is operator dependent, and lack of perception of an abnormal lymph node by the operator could lead to a false-negative result.

Patient age was considered as a factor that may influence the outcome of results. Age stratification showed the highest number of false-negative patients, 13 out of the total 45 histopathology positive cases, in the age group of 56-65 years; however, these results were statistically insignificant (p-value: 0.148). This is in concordance to the prior study concluding that age is an insignificant factor for determining the absence of axillary metastasis by imaging [23]. Another large population-based study of 13,851 patients carried out by the Danish Breast Cancer Cooperative Group showed that age was a less powerful predictor of the presence of involved nodes [24]. Our results confirm that presently, a combination of ultrasound and mammography cannot be safely used to determine axilla negative for axillary metastasis.

Conclusions

In conclusion, our study shows that ultrasound and mammography, even when used in combination, cannot safely exclude axillary nodal metastasis and thus cannot eliminate the need of sentinel node biopsy at this point in time.

Additional Information

Disclosures

Human subjects: Consent was obtained by all participants in this study. **Animal subjects:** All authors have confirmed that this study did not involve animal subjects or tissue. **Conflicts of interest:** In compliance with the ICMJE uniform disclosure form, all authors declare the following: **Payment/services info:** All authors have declared that no financial support was received from any organization for the submitted work. **Financial relationships:** All authors have declared that they have no financial relationships at present or within the previous three

years with any organizations that might have an interest in the submitted work. **Other relationships:** All authors have declared that there are no other relationships or activities that could appear to have influenced the submitted work.

References

1. Giuliano AE, Kirgan DM, Guenther JM, Morton DL: Lymphatic mapping and sentinel lymphadenectomy for breast cancer. *Ann Surg.* 1994, 220:391-8.
2. Bhurgri Y: Karachi Cancer Registry Data- implications for the National Cancer Control Program of Pakistan. *Asian Pac J Cancer Prev.* 2004, 5:77-82.
3. Naeem M, Khan N, Aman Z, Nasir A, Samad A, Khattak A: Pattern of breast cancer: experience at Lady Reading Hospital, Peshawar. *J Ayub Med Coll Abbottabad.* 2008, 20:22-5.
4. Schmidt MM, Powers KJ: Breast imaging screening and evaluation. *Clin Obstet Gynecol.* 2011, 54:103-9. [10.1097/GRF.0b013e31820800c2](https://doi.org/10.1097/GRF.0b013e31820800c2)
5. Giuliano AE, Jones RC, Brennan M, Statman R: Sentinel lymphadenectomy in breast cancer. *J Clin Oncol.* 1997, 15:2345-50. [10.1200/JCO.1997.15.6.2345](https://doi.org/10.1200/JCO.1997.15.6.2345)
6. McMasters KM, Tuttle TM, Carlson DJ, et al.: Sentinel lymph node biopsy for breast cancer: a suitable alternative to routine axillary dissection in multi-institutional practice when optimal technique is used. *J Clin Oncol.* 2000, 18:2560-6. [10.1200/JCO.2000.18.13.2560](https://doi.org/10.1200/JCO.2000.18.13.2560)
7. Veronesi U, Paganelli G, Viale G, et al.: A randomized comparison of sentinel-node biopsy with routine axillary dissection in breast cancer. *N Engl J Med.* 2003, 7:546-53. [10.1056/NEJMoa012782](https://doi.org/10.1056/NEJMoa012782)
8. Krag DN, Anderson SJ, Julian TB, et al.: Technical outcomes of sentinel-lymph-node resection and conventional axillary-lymph-node dissection in patients with clinically node-negative breast cancer: results from the NSABP B-32 randomised phase III trial. *Lancet Oncol.* 2007, 8:881-8. [10.1016/S1470-2045\(07\)70278-4](https://doi.org/10.1016/S1470-2045(07)70278-4)
9. Crane-Okada R, Wascher RA, Elashoff D, Giuliano AE: Long-term morbidity of sentinel node biopsy versus complete axillary dissection for unilateral breast cancer. *Ann Surg Oncol.* 2008, 15:1996-2005. [10.1245/s10434-008-9909-y](https://doi.org/10.1245/s10434-008-9909-y)
10. Purushotham AD, Upponi S, Klevesath MB, et al.: Morbidity after sentinel lymph node biopsy in primary breast cancer: results from a randomized controlled trial. *J Clin Oncol.* 2005, 1:4312-21. [10.1200/JCO.2005.03.228](https://doi.org/10.1200/JCO.2005.03.228)
11. Specht MC, Fey JV, Borgen PI, Cody HS: Is the clinically positive axilla in breast cancer really a contraindication to sentinel lymph node biopsy?. *J Am Coll Surg.* 2005, 200:10-4. [10.1016/j.jamcollsurg.2004.09.010](https://doi.org/10.1016/j.jamcollsurg.2004.09.010)
12. Shetty MK, Carpenter WS: Sonographic evaluation of isolated abnormal axillary lymph nodes identified on mammograms. *J Ultrasound Med.* 2004, 23:63-71. [10.7863/jum.2004.23.1.63](https://doi.org/10.7863/jum.2004.23.1.63)
13. Pamilo M, Soiva M, Lavast EM: Real-time ultrasound, axillary mammography, and clinical examination in the detection of axillary lymph node metastases in breast cancer patients. *J Ultrasound Med.* 1989 Mar, 8:115-20. [10.7863/jum.1989.8.3.115](https://doi.org/10.7863/jum.1989.8.3.115)
14. Nori J, Vanzi E, Bazzocchi M, et al.: Role of axillary ultrasound examination in the selection of breast cancer patients for sentinel node biopsy. *Am J Surg.* 2007, 193:16-20. [10.1016/j.amjsurg.2006.02.021](https://doi.org/10.1016/j.amjsurg.2006.02.021)
15. Lee MC, Eatrises J, Chau A, et al.: Consequences of axillary ultrasound in patients with T2 or greater invasive breast cancers. *Ann Surg Oncol.* 2011, 18:72-7. [10.1007%2Fs13193-011-0085-3](https://doi.org/10.1007%2Fs13193-011-0085-3)
16. March DE, Wechsler RJ, Kurtz AB, Rosenberg AL, Needleman L: CT-pathologic correlation of axillary lymph nodes in breast carcinoma. *J Comput Assist Tomogr.* 1991, 15:440-4.
17. Peare R, Staff RT, Heys SD: The use of FDG-PET in assessing axillary lymph node status in breast cancer: a systematic review and meta-analysis of the literature. *Breast Cancer Res Treat.* 2010, 123:281-90. [10.1007/s10549-010-0771-9](https://doi.org/10.1007/s10549-010-0771-9)
18. Garcia Fernandez A, Fraile M, Gimenez N, et al.: Use of axillary ultrasound, ultrasound-fine needle aspiration biopsy and magnetic resonance imaging in the preoperative triage of breast cancer patients considered for sentinel node biopsy. *Ultrasound Med Biol.* 2011, 37:16-22. [10.1016/j.ultrasmedbio.2010.10.011](https://doi.org/10.1016/j.ultrasmedbio.2010.10.011)
19. Kvistad KA, Rydland J, Smethurst HB, Lundgren S, Fjosne HE, Haraldseth O: Axillary lymph node metastases in breast cancer: preoperative detection with dynamic contrast-enhanced MRI. *Eur Radiol.* 2000, 10:1464-71. [10.1007/s003300000370](https://doi.org/10.1007/s003300000370)

20. Yoshimura G, Sakurai T, Oura S, et al.: Evaluation of axillary lymph node status in breast cancer with MRI. *Breast Cancer*. 1999, 25:249-58.
21. Valente SA, Levine GM, Silverstein MJ, et al.: Accuracy of predicting axillary lymph node positivity by physical examination, mammography, ultrasonography, and magnetic resonance imaging. *Ann Surg Oncol*. 2012, 19:1825-30. [10.1245/s10434-011-2200-7](https://doi.org/10.1245/s10434-011-2200-7)
22. Hwang SO, Lee SW, Kim HJ, Kim WW, Park HY, Jung JH: The comparative study of ultrasonography, contrast-enhanced MRI, and 18F-FDG PET/CT for detecting axillary lymph node metastasis in T1 breast cancer. *J Breast Cancer*. 2013, 16:315-21. [10.4048/jbc.2013.16.3.315](https://doi.org/10.4048/jbc.2013.16.3.315)
23. Voogd AC, Coebergh JW, Repelaer van Driel OJ, et al.: The risk of nodal metastases in breast cancer patients with clinically negative lymph nodes: a population-based analysis. *Breast Cancer Res Treat*. 2000, 62:63-9.
24. Axelsson CK, Mouridsen HT, Zedeler K: Axillary dissection of level I and II lymph nodes is important in breast cancer classification. The Danish Breast Cancer Cooperative Group (DBCG). *Eur J Cancer*. 1992, 28A:1415-8.