

Mucosal Leishmaniasis Involving the Nostril and Maxillary Sinus: A Case Report

Rahul R. Bhowate¹, Pragati A. Bhargava¹, Simran D. Badki¹, Mrunal Meshram¹

Received 09/22/2022

Review began 10/03/2022

Review ended 10/10/2022

Published 10/14/2022

© Copyright 2022

Bhowate et al. This is an open access article distributed under the terms of the Creative Commons Attribution License CC-BY 4.0., which permits unrestricted use, distribution, and reproduction in any medium, provided the original author and source are credited.

1. Department of Oral Medicine and Radiology, Sharad Pawar Dental College and Hospital, Datta Meghe Institute of Medical Sciences (Deemed to be University), Wardha, IND

Corresponding author: Rahul R. Bhowate, dr_bhowate@yahoo.com

Abstract

An eight-year-old child presented with nasal discharge, stuffiness, and whitish polypoid swelling in the left nostril with Bitot's spot. Computed tomography (CT) evaluation showed complete involvement of the left nostril and maxillary sinus. Blood investigations revealed leukocytosis, raised absolute eosinophils, increased alkaline phosphatase, and reduced vitamin A levels. Histopathological examination revealed inflammatory infiltrate with Leishman-Donovan bodies, which confirms the diagnosis of mucosal leishmaniasis (ML). In the present case, the recording of demographic data is important as the child was a migrant from the leishmaniasis-endemic area of Bihar state, India. Nasal polypoid growth was removed by endoscopic surgery, followed by a combination of allopathic and polyherbal preparation. The child responded well to these therapeutic measures, and there was no recurrence of nasal discharge, stuffiness, and crustation at six-month follow-up.

Categories: Epidemiology/Public Health, Dentistry, Oral Medicine

Keywords: rhinorrhea, donovan bodies, bitot's spot, polypoid nasal swelling, nasal stuffiness

Introduction

Leishmania parasite mainly resides in the macrophages, transmitted by female sand flies to host tissue. Host immune response and *Leishmania* species are responsible for local or systemic inflammation involving the reticuloendothelial system. Broadly, leishmaniasis is classified into visceral and tegumentary. Visceral leishmaniasis (VL or kala-azar) is responsible for dreaded systemic conditions presenting with fever, weight loss, asthenia, hepatosplenomegaly, and pancytopenia. In visceral leishmaniasis, 90% of the global burden is reported from India, Sudan, Somalia, Brazil, and Ethiopia [1,2]. In India, more than 50% of cases (75% of the total global cases) are reported from Bihar state, and 61.1% account for visceral leishmaniasis [3,4]. Cutaneous leishmaniasis (CL) has been reported in a non-endemic area [5,6]. In Kerala, Punjab, and Rajasthan, CL cases are mainly caused by *Leishmania tropica*, and in Himachal Pradesh, *Leishmania donovani* and *L. tropica* are responsible for CL [7,8]. Facial, arm, and leg cutaneous lesions are common in systemic leishmaniasis [9,10]. Tegumentary leishmaniasis commonly involves cutaneous and mucosal areas and may cause localized or diffuse lesions [11]. Scraping from cutaneous and mucocutaneous lesions demonstrated that amastigotes (Leishman-Donovan bodies) are a simple and easy method of diagnosis and show positive results in 50.70% of the cases [6,12]. Directorate General of Health Services (DGHS, New Delhi) reports revealed that the elimination target for systemic leishmaniasis and the endemic district of Bihar was achieved in Mahua Block; i.e., in 2012, the case incidence rate was 4.5 per 10000 people and 0.5 in 2016 [4]. The present case was a migrant from Mahua Block of Patna reported with the delayed eruption of maxillary anterior teeth, nasal discharge, difficulty in breathing, and stuffiness of the left nostril and reported as mucosal leishmaniasis (ML) on histopathological examination.

Case Presentation

An eight-year-old male reported delayed eruption of maxillary anterior teeth, nasal discharge, and intermittent fever for the last two years. Difficulty in breathing and stuffiness of the left nostril were present in the last one year. The patient's father was a migrant worker in Maharashtra from Mahua, Patna district, in the state of Bihar, India. The child was residing in Mahua along with their grandparents and doing his schooling. The grandparent's occupation was crop and dairy farming. The parents stated that the child was suffering from intermittent fever in the afternoon and evening hours and continuous nasal discharge from the left nostril for the last two years. At Mahua, the child received treatment from a local physician without any relief. For the last one year, the child was suffering from stuffiness in the left nostril and difficulty in breathing. For the last three months, the parents brought the child for treatment at their workplace in Maharashtra, and the child was treated by the local physician but not relieved from stuffiness and breathing difficulties; therefore, the concerned physician referred this case to our hospital.

Extra-oral examination revealed asymmetric diffuse facial swelling on the left midfacial region. The left nostril showed a whitish polypoid lesion obstructing the air passage with mucosal crustation of the lateral wall of the nasal cavity and at the mucocutaneous junction with congested right nostril mucosa (Figure 1) and Bitot's spot (Figure 2), suggestive of vitamin A deficiency. Intra-oral examination revealed the non-

How to cite this article

Bhowate R R, Bhargava P A, Badki S D, et al. (October 14, 2022) Mucosal Leishmaniasis Involving the Nostril and Maxillary Sinus: A Case Report. Cureus 14(10): e30289. DOI 10.7759/cureus.30289

eruption of maxillary anterior teeth.



FIGURE 1: Whitish polypoid lesion in the left nostril with crusting on the left mucocutaneous region of the nose



FIGURE 2: Bitot's spot
Bitot's spot is a triangular patch on the conjunctiva

Computed tomography (CT) scan examination of the maxillary sinus revealed loss of nasal septum and reduced medial wall certification of the left maxillary antrum with complete haziness (Figure 3) and partial

mucosal thickening with ethmoid and sphenoid sinuses (Figure 4). Considering the clinical course of the disease, clinical presentation, CT scan evaluation, and demographic details of the patient favor clinical and imaging diagnosis of tegumentary mucosal leishmaniasis involving the left nostril and maxillary sinus. A cytological smear taken from the nasal mucosa showed plenty of chronic inflammatory cells.



FIGURE 3: Axial CT scan showing complete haziness of the left maxillary sinus and nostril with thinning of the nasal septum

CT: computed tomography

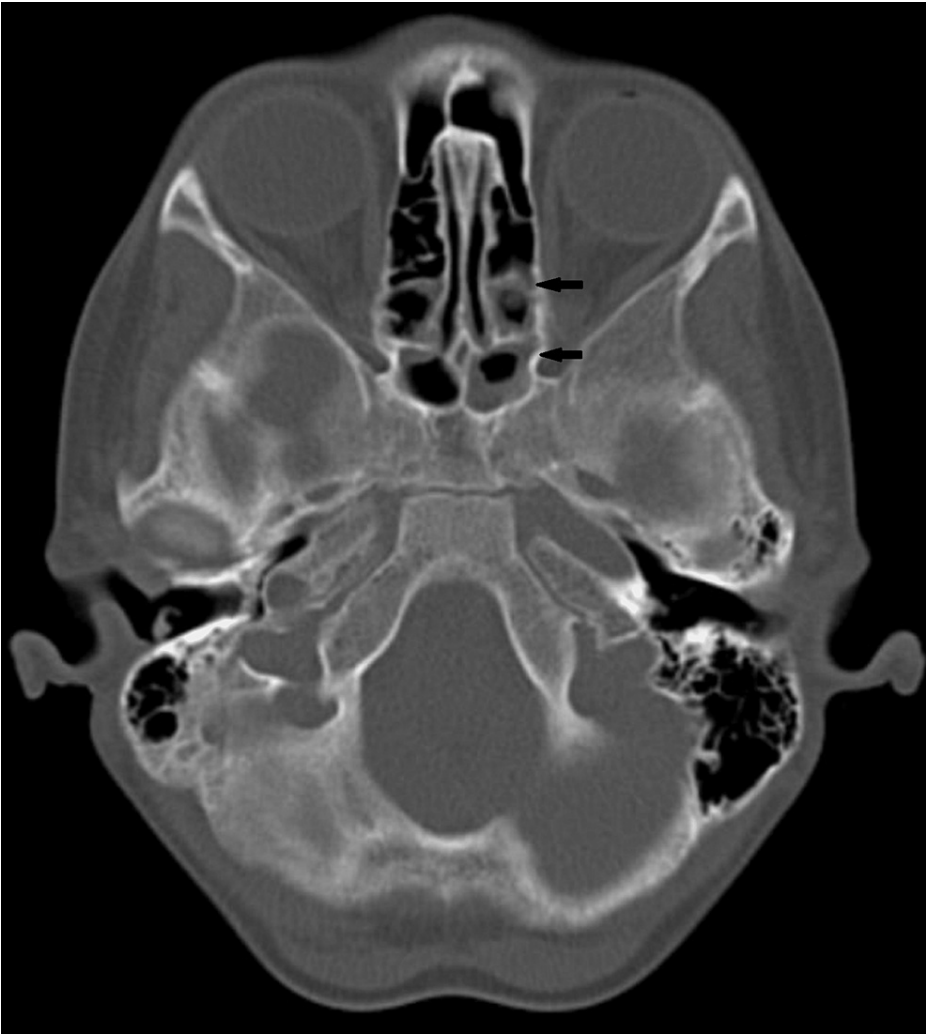

FIGURE 4: Axial CT scan showing partial mucosal thickening of ethmoid and sphenoid sinuses (black arrow)

CT: computed tomography

Blood investigations showed leukocyte count of 14100 cells/cumm, increased absolute eosinophil count of 1128 cells/cumm, decreased vitamin A level of 0.88 mmol/L, and increased alkaline phosphates of 438 (Table [1](#)).

Investigation	Value
RBC	4.45 millions/cumm
MCHC	33.9%
MCV	80.6 fl
MCH	27.3 pg
HCT	35.9%
Hb	12.2 g/dl
RDW	14.6%
WBC	14100 cells/cumm
Monocyte	4%
Granulocyte	50%
Lymphocyte	38%
Basophils	0%
Eosinophils	8%
AEC	1128 cells/mcL
Platelet count	2.97 lacs/cumm
APTT	32.0 seconds
PT	14.3 seconds
INR	1.27
Serum ferritin	19.4 ug/L
Serum iron	149 mcg/dl
Serum urea	25 mg/dl
Creatinine	0.5 mg/dl
ALT	18 U/L
AST	26 U/L
Alkaline phosphatase	438 U/L
Conjugated bilirubin	0.1 mg/dl
Unconjugated bilirubin	0.2 mg/dl
Vitamin A	0.88 mmol/L

TABLE 1: Blood investigations

RBC: red blood cell (4.3-5.7 millions/cumm); MCH: mean corpuscular hemoglobin concentration (33%-37%); MCV: mean corpuscular volume (80-100 fl); MCHC: mean corpuscular hemoglobin (26-34 pg); HCT: hematocrit (41%-50%); Hb: hemoglobin (13.5-17.5 g/dl); RDW: red cell distribution width; WBC: white blood cells (4.5-11.0 cells/cumm); AEC: absolute eosinophils count (>500 cells/mcL); APTT: activated partial thromboplastin clotting time (20-40 seconds); PT: prothrombin time (10-14 seconds); INR: international normalized ratio (below 1.1); ALT: alanine transaminase (0-40 U/L); AST: aspartate aminotransferase (7-40 U/L)

Endoscopic biopsy from nasal polypoid tissue on histopathological examination showed chronic inflammatory cells, lymphocytes, and histiocytes, and the cytoplasm of macrophages showed *Leishmania* amastigote (Figure 5). Nasal polypoid growth was completely removed by endoscopic surgery under general anesthesia. Before surgical intervention, the combination of allopathic and herbal preparations was started. The patient was started with albendazole syrup 400 mg single dose, vitamin A 1500 IU per day twice daily for

months, itraconazole 100 mg twice daily at mealtimes for one day, silymarin 70 mg daily for two months, and Haridrakhand 5 g twice daily prepared with fresh decoction with lukewarm water for two months. After one month, white blood cell (WBC) count, absolute eosinophil count, liver function test (LFT), kidney function test (KFT), and vitamin A were within normal levels.

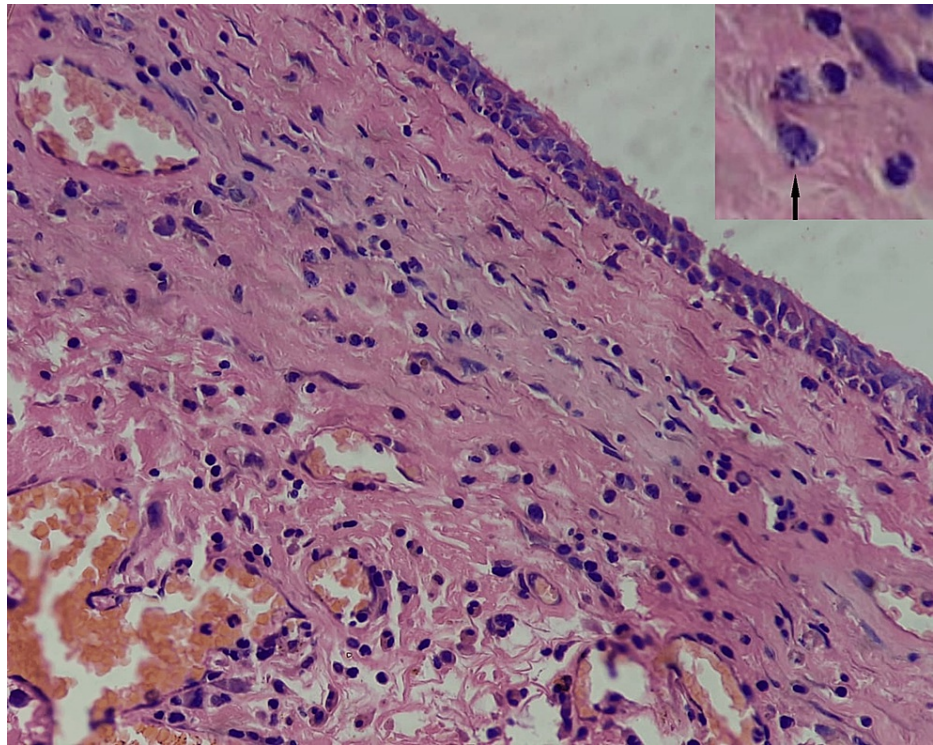

FIGURE 5: Photomicrograph (40×) showing chronic inflammatory cell infiltrate and inset image showing Leishman-Donovan bodies (black arrow)

Post-treatment healing was uneventful, and six-month follow-up did not reveal any nasal discharge, stuffiness of nostrils or difficulty in breathing, and nasal crustation (Figures 6-7).

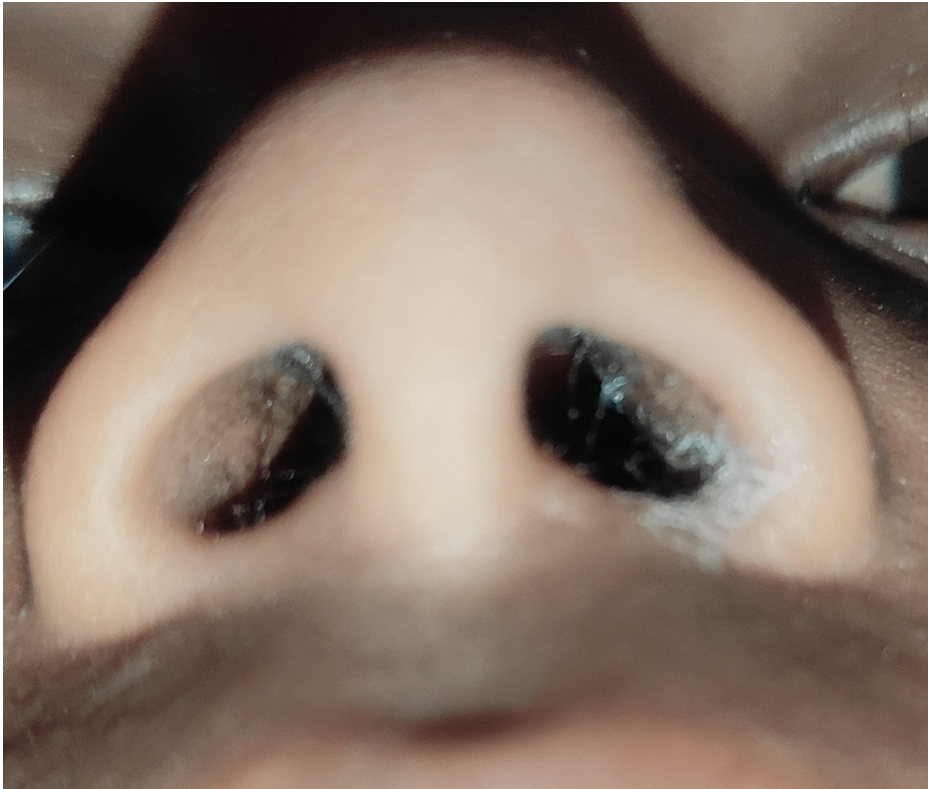

FIGURE 6: Post-treatment clinical photograph showing clear nasal passage in the left nostril



FIGURE 7: Improved Bitot's spot

Post-treatment clinical photograph shows clearing triangular patch of conjunctiva

Discussion

Mucosal leishmaniasis (ML) is a clinical presentation of asymptomatic CL or the individuals that recovered from CL, which usually takes 1-2-year period [13]. From the recovered CL cases, 3%-5% develops into ML [14,15]. Molecular blood analysis has an equal potential for diagnosis in CL and ML and showed better sensitivity than bone marrow or spleen aspirates [16,17]. But parasitic DNA detection in blood samples before the clinical presentation of ML [18] and blood culture for parasites help in the diagnosis of ML cases [19]. Old-world leishmaniasis is limited to the skin, and systemic leishmaniasis spreads through the vascular system and involves vital organs. Clinical presentations in new-world leishmaniasis are cutaneous or mucosal lesion, which involves mucosal tissues of the upper respiratory tract and oral cavity [20]. ML is preceded by cutaneous or systemic leishmaniasis, and rare initial mucosal involvement is caused by *Leishmania donovani* complex species, commonly *L. infantum*, in the Indian population [21]. Local mucosal immunodeficiency due to tobacco use, gingival and periodontal diseases, a local or systemic corticosteroid drug, altered oral microbial flora, and upper respiratory diseases may increase the chances of ML in the endemic region [22].

Mucosal spread from either CL or VL occurs in the following manner: (i) ML is spread from the adjacent cutaneous lesion by continuity and contiguity caused by *L. major* [23]; (ii) ML from *Leishmania braziliensis* is complex preceded by healed skin lesions of the arms, trunk, and legs and spread through hematogenous/lymphatic routes to mucosal sites by *L. infantum* [22,24], and in isolated ML, it is difficult to identify whether the reactivation of latent parasites, a new infection [6], or altered local immune response of the mucosa in immunocompetent patients is responsible for lesion [24]; and (iii) sand fly bite may be possible for oral and nasal mucosal lesions [25,26]. Initially, ML affects the sinonasal area, oral mucosa, and upper respiratory tract and later on involves the laryngeal and pharyngeal areas as the disease progresses. Sinonasal involvement in ML cases presented with stuffiness of the nose, inflammation, edema, serous rhinorrhea, and epistaxis that may progress to dysphagia and dysphonia. Diffuse mucosal involvement of the oropharyngeal and sinonasal areas may easily spread to the lower respiratory tract [20,22,24,26,27].

Systemic leishmaniasis caused by *L. donovani* and *L. infantum* is responsible for ML in immunocompromised

patients, and isolated ML patients were reported to involve the mucosa of the nostril, oropharynx, and larynx, due to unchanged local immune response [22]. Oral ML caused by *L. donovani* induces tooth loss and breathing difficulty as the severity increases. The nasal mucosa is presented with whitish polypoid growth in the background of inflammatory mucosa with frustrations at the mucocutaneous region [28]. In the present case, the child presented with nasal discharge for two years and difficulty in breathing for one year, and clinical examination revealed whitish polypoid swelling in the background of the inflammatory nasal mucosa of the left nostril with peripheral crustation without any cutaneous lesions on facial or upper or lower limb region. Histopathological examination revealed *Leishmania* amastigote in the mucosal lesions on Giemsa and hematoxylin and eosin (H&E) staining [27].

de Camargo et al. reported various structural changes in CT scans of treated ML cases. The erosion of the nasal septum and the nasal bone, the thickening of the nasal mucosa, and the haziness of the maxillary sinus with loss of certification involving the nasopharynx and soft palate were reported as a characteristic destructive feature in ML [29]. Similarly, histopathological finding with abundant inflammatory cell infiltration with intracellular Leishman-Donovan body was present in this case. Also, CT imaging evaluation showed complete involvement of the left nasal cavity and maxillary sinus on the left side with partial thickening of ethmoid and sphenoid sinuses. Malnutrition is a risk factor for the development of systemic leishmaniasis [30]. Kala-azar patients reported low serum levels of vitamin A and zinc [31]. Improved clinical outcome of the disease was reported in children with kala-azar who received zinc supplementation along with amphotericin B or pentavalent antimonial treatment [32,33]. The serum levels of vitamin A, vitamin D, zinc, and iron improve the treatment outcomes in systemic leishmaniasis [34]. In the present case, the child also suffered from Bitot's spot, suggestive of vitamin A deficiency.

Fouladvand et al. (2013) [35], Chouhan et al. (2015) [36], and Afrin et al. (2019) [37] reported the anti-leishmaniasis property of curcumin, *Piper nigrum*, and *Cinnamomum cassia* against *Leishmania donovani* promastigotes and amastigotes and proved inhibitory effects in vivo without hepatic and renal toxicity. Considering this evidence, the child was started with Haridrakhand, which is a polyherbal preparation containing turmeric, cinnamon, and piperine including another active ingredient of Indian herbs. Turmeric, cinnamon, and piperine may act in synergism and are responsible for favorable effects in this neglected parasitic infection. Similarly, Galvão et al. (2017) [38] concluded in a systematic review that itraconazole was effective in mucosal leishmaniasis because of its optimum bioavailability and it maintains higher tissue concentrations compared to the other azoles, including in the mucosa. Therefore, the child was started with itraconazole. Considering the hepatotoxicity of itraconazole, the patient was started with silymarin, which also has synergism with turmeric and fortified the hepatoprotective activity [39].

Conclusions

In endemic areas, migrant individuals from the endemic area of leishmaniasis should be considered as a differential for nasal obstructive masses. Although mucosal leishmaniasis is more uncommon in our region than the VL or post-kala-azar dermal leishmaniasis (PKDL), patients with facial cutaneous lesions are required to be evaluated for oral, mucosal, sinonasal, and oropharyngeal lesions.

In the present case, the child presented with a chronic obstructive mass in the left nostril for the last one year, which on CT evaluation revealed rhinosinusitis. Also, the child was suffering from Bitot's spot, indicative of vitamin A deficiency, being a resident of an endemic area for leishmaniasis. These correlations contribute to the diagnosis of mucosal leishmaniasis for early initiation of treatment. Considering the evidence-based effectiveness of the Indian spices and herbs on this parasitic infection, the present case was considered for polyherbal preparation with allopathic medication for patient benefit.

Additional Information

Disclosures

Human subjects: Consent was obtained or waived by all participants in this study. **Conflicts of interest:** In compliance with the ICMJE uniform disclosure form, all authors declare the following: **Payment/services info:** All authors have declared that no financial support was received from any organization for the submitted work. **Financial relationships:** All authors have declared that they have no financial relationships at present or within the previous three years with any organizations that might have an interest in the submitted work. **Other relationships:** All authors have declared that there are no other relationships or activities that could appear to have influenced the submitted work.

References

1. Visceral leishmaniasis: WHO publishes validation document as countries approach elimination. (2022). Accessed: September 26, 2022: <https://www.who.int/news/item/11-11-2016-visceral-leishmaniasis-who-publishes-validation-document-as-countries-approa...>
2. Alvar J, Vélez ID, Bern C, et al.: Leishmaniasis worldwide and global estimates of its incidence. PLoS One. 2012, 7:e35671. [10.1371/journal.pone.0035671](https://doi.org/10.1371/journal.pone.0035671)
3. Desjeux P, Ghosh RS, Dhalaria P, Strub-Wourgaft N, Zijlstra EE: Report of the post kala-azar dermal leishmaniasis (PKDL) consortium meeting, New Delhi, India, 27-29 June 2012. Parasit Vectors. 2013, 6:196.

- [10.1186/1756-3305-6-196](#)
4. Kumar V, Mandal R, Das S, et al.: Kala-azar elimination in a highly-endemic district of Bihar, India: a success story. *PLoS Negl Trop Dis*. 2020, 14:e0008254. [10.1371/journal.pntd.0008254](#)
 5. Rastogi V, Nirwan PS: Cutaneous leishmaniasis: an emerging infection in a non-endemic area and a brief update. *Indian J Med Microbiol*. 2007, 25:272-5. [10.4103/0255-0857.34774](#)
 6. Balai M, Gupta LK, Khare AK, Srivastava A, Mittal A, Singh A: Cutaneous leishmaniasis in a nonendemic area of South Rajasthan: a prospective study. *Indian J Dermatol*. 2016, 61:521-4. [10.4103/0019-5154.190117](#)
 7. Kumar R, Bumb RA, Ansari NA, Mehta RD, Salotra P: Cutaneous leishmaniasis caused by *Leishmania tropica* in Bikaner, India: parasite identification and characterization using molecular and immunologic tools. *Am J Trop Med Hyg*. 2007, 76:896-901.
 8. Sharma NL, Mahajan VK, Kanga A, et al.: Localized cutaneous leishmaniasis due to *Leishmania donovani* and *Leishmania tropica*: preliminary findings of the study of 161 new cases from a new endemic focus in himachal pradesh, India. *Am J Trop Med Hyg*. 2005, 72:819-24.
 9. Sharma RC, Mahajan VK, Sharma NL, Sharma A: A new focus of cutaneous leishmaniasis in Himachal Pradesh (India). *Indian J Dermatol Venereol Leprol*. 2003, 69:170-2.
 10. Virath R, Gupta LK, Mehta S, Balai M, Mittal AK, Khare AK: A clinico-epidemiological study of cutaneous leishmaniasis in a non-endemic region of south Rajasthan. *Indian Dermatol Online J*. 2021, 12:123-7. [10.4103/idoj.IDOJ_378_20](#)
 11. Murray HW, Berman JD, Davies CR, Saravia NG: Advances in leishmaniasis. *Lancet*. 2005, 366:1561-77. [10.1016/S0140-6736\(05\)67629-5](#)
 12. Khatri ML, Di Muccio T, Gramiccia M: Cutaneous leishmaniasis in North-Western Yemen: a clinicoepidemiologic study and *Leishmania* species identification by polymerase chain reaction-restriction fragment length polymorphism analysis. *J Am Acad Dermatol*. 2009, 61:e15-21. [10.1016/j.jaad.2009.04.047](#)
 13. Bailey F, Mondragon-Shem K, Hotez P, Ruiz-Postigo JA, Al-Salem W, Acosta-Serrano Á, Molyneux DH: A new perspective on cutaneous leishmaniasis-Implications for global prevalence and burden of disease estimates. *PLoS Negl Trop Dis*. 2017, 11:e0005739. [10.1371/journal.pntd.0005739](#)
 14. Amato VS, Tuon FF, Bacha HA, Neto VA, Nicodemo AC: Mucosal leishmaniasis. Current scenario and prospects for treatment. *Acta Trop*. 2008, 105:1-9. [10.1016/j.actatropica.2007.08.003](#)
 15. David CV, Craft N: Cutaneous and mucocutaneous leishmaniasis. *Dermatol Ther*. 2009, 22:491-502. [10.1111/j.1529-8019.2009.01272.x](#)
 16. Fraga TL, Brustoloni YM, Lima RB, et al.: Polymerase chain reaction of peripheral blood as a tool for the diagnosis of visceral leishmaniasis in children. *Mem Inst Oswaldo Cruz*. 2010, 105:310-3. [10.1590/s0074-02762010000300011](#)
 17. de Avelar DM, Carvalho DM, Rabello A: Development and clinical evaluation of loop-mediated isothermal amplification (LAMP) assay for the diagnosis of human visceral leishmaniasis in Brazil. *Biomed Res Int*. 2019, 2019:8240784. [10.1155/2019/8240784](#)
 18. Rosales-Chilama M, Gongora RE, Valderrama L, et al.: Parasitological confirmation and analysis of *Leishmania* diversity in asymptomatic and subclinical infection following resolution of cutaneous leishmaniasis. *PLoS Negl Trop Dis*. 2015, 9:e0004273. [10.1371/journal.pntd.0004273](#)
 19. Martinez JE, Alba, Arias L, Escobar MA, Saravia NG: Haemoculture of *Leishmania* (Viannia) *braziliensis* from two cases of mucosal leishmaniasis: re-examination of haematogenous dissemination. *Trans R Soc Trop Med Hyg*. 1992, 86:392-4. [10.1016/0035-9203\(92\)90233-3](#)
 20. Working to overcome the global impact of neglected tropical diseases: first WHO report on neglected tropical diseases. (2010). Accessed: September 26, 2022: <https://apps.who.int/iris/handle/10665/44440>.
 21. Kleeman FJ: Case 31-2007: a man with abdominal pain and elevated creatinine. *N Engl J Med*. 2008, 358:313.
 22. Faucher B, Pomares C, Fourcade S, et al.: Mucosal *Leishmania infantum* leishmaniasis: specific pattern in a multicentre survey and historical cases. *J Infect*. 2011, 63:76-82. [10.1016/j.jinf.2011.03.012](#)
 23. Benmously-Mlika R, Fenniche S, Kerkeni N, Aoun K, Khedim A, Mokhtar I: [Primary *Leishmania infantum* MON-80 endonasal leishmaniasis in Tunisia]. *Ann Dermatol Venereol*. 2008, 135:389-92. [10.1016/j.annder.2007.10.006](#)
 24. Goto H, Lindoso JA: Current diagnosis and treatment of cutaneous and mucocutaneous leishmaniasis. *Expert Rev Anti Infect Ther*. 2010, 8:419-33. [10.1586/eri.10.19](#)
 25. Habibzadeh F, Sajedianfard J, Yadollahie M: Isolated lingual leishmaniasis. *J Postgrad Med*. 2005, 51:218-9.
 26. Di Lella F, Vincenti V, Zennaro D, et al.: Mucocutaneous leishmaniasis: report of a case with massive involvement of nasal, pharyngeal and laryngeal mucosa. *Int J Oral Maxillofac Surg*. 2006, 35:870-2. [10.1016/j.ijom.2006.02.015](#)
 27. Daneshbod Y, Oryan A, Davarmanesh M, et al.: Clinical, histopathologic, and cytologic diagnosis of mucosal leishmaniasis and literature review. *Arch Pathol Lab Med*. 2011, 135:478-82. [10.5858/2010-0069-OA.1](#)
 28. Abbas K, Musatafa MA, Abass S, Kheir MM, Mukhtar M, Elamin EM, Elhassan AM: Mucosal leishmaniasis in a Sudanese patient. *Am J Trop Med Hyg*. 2009, 80:935-8.
 29. de Camargo RA, Nicodemo AC, Sumi DV, et al.: Facial structure alterations and abnormalities of the paranasal sinuses on multidetector computed tomography scans of patients with treated mucosal leishmaniasis. *PLoS Negl Trop Dis*. 2014, 8:e3001. [10.1371/journal.pntd.0003001](#)
 30. Harrison LH, Naidu TG, Drew JS, de Alencar JE, Pearson RD: Reciprocal relationships between undernutrition and the parasitic disease visceral leishmaniasis. *Rev Infect Dis*. 1986, 8:447-53. [10.1093/clinids/8.3.447](#)
 31. Monteiro MJ, Silva MN, Paiva AA, et al.: Nutritional status and vitamin A and zinc levels in patients with kala-azar in Piauí, Brazil. *Rev Soc Bras Med Trop*. 2021, 54:e08002020. [10.1590/0037-8682-0800-2020](#)
 32. Lal CS, Kumar S, Ranjan A, et al.: Comparative analysis of serum zinc, copper, magnesium, calcium and iron level in acute and chronic patients of visceral leishmaniasis. *J Trace Elem Med Biol*. 2013, 27:98-102. [10.1016/j.jtemb.2012.09.007](#)
 33. Carbone DC, Zanoni LZ, Cônsolo FZ, et al.: Potential role of zinc in the visceromegaly regression and recovery of hematological parameters during treatment of visceral leishmaniasis in children from an endemic area. *Rev Inst Med Trop Sao Paulo*. 2018, 60:e50. [10.1590/s1678-9946201860050](#)

34. Feleke BE, Feleke TE: Micronutrient levels and their effects on the prognosis of visceral leishmaniasis treatment, a prospective cohort study. *BMC Infect Dis.* 2020, 20:867. [10.1186/s12879-020-05615-1](https://doi.org/10.1186/s12879-020-05615-1)
35. Fouladvand M, Barazesh A, Tahmasebi R: Evaluation of in vitro antileishmanial activity of curcumin and its derivatives "gallium curcumin, indium curcumin and diacethyle curcumin". *Eur Rev Med Pharmacol Sci.* 2013, 17:3306-8.
36. Chouhan G, Islamuddin M, Want MY, Ozbak HA, Hemeg HA, Sahal D, Afrin F: Leishmanicidal activity of Piper nigrum bioactive fractions is interceded via apoptosis in vitro and substantiated by Th1 immunostimulatory potential in vivo. *Front Microbiol.* 2015, 6:1368. [10.3389/fmicb.2015.01368](https://doi.org/10.3389/fmicb.2015.01368)
37. Afrin F, Chouhan G, Islamuddin M, Want MY, Ozbak HA, Hemeg HA: Cinnamomum cassia exhibits antileishmanial activity against Leishmania donovani infection in vitro and in vivo. *PLoS Negl Trop Dis.* 2019, 13:e0007227. [10.1371/journal.pntd.0007227](https://doi.org/10.1371/journal.pntd.0007227)
38. Galvão EL, Rabello A, Cota GF: Efficacy of azole therapy for tegumentary leishmaniasis: a systematic review and meta-analysis. *PLoS One.* 2017, 12:e0186117. [10.1371/journal.pone.0186117](https://doi.org/10.1371/journal.pone.0186117)
39. Navarro VJ, Belle SH, D'Amato M, et al.: Silymarin in non-cirrhotics with non-alcoholic steatohepatitis: a randomized, double-blind, placebo controlled trial. *PLoS One.* 2019, 14:e0221683. [10.1371/journal.pone.0221683](https://doi.org/10.1371/journal.pone.0221683)